New Supplier Approval Decision Tree
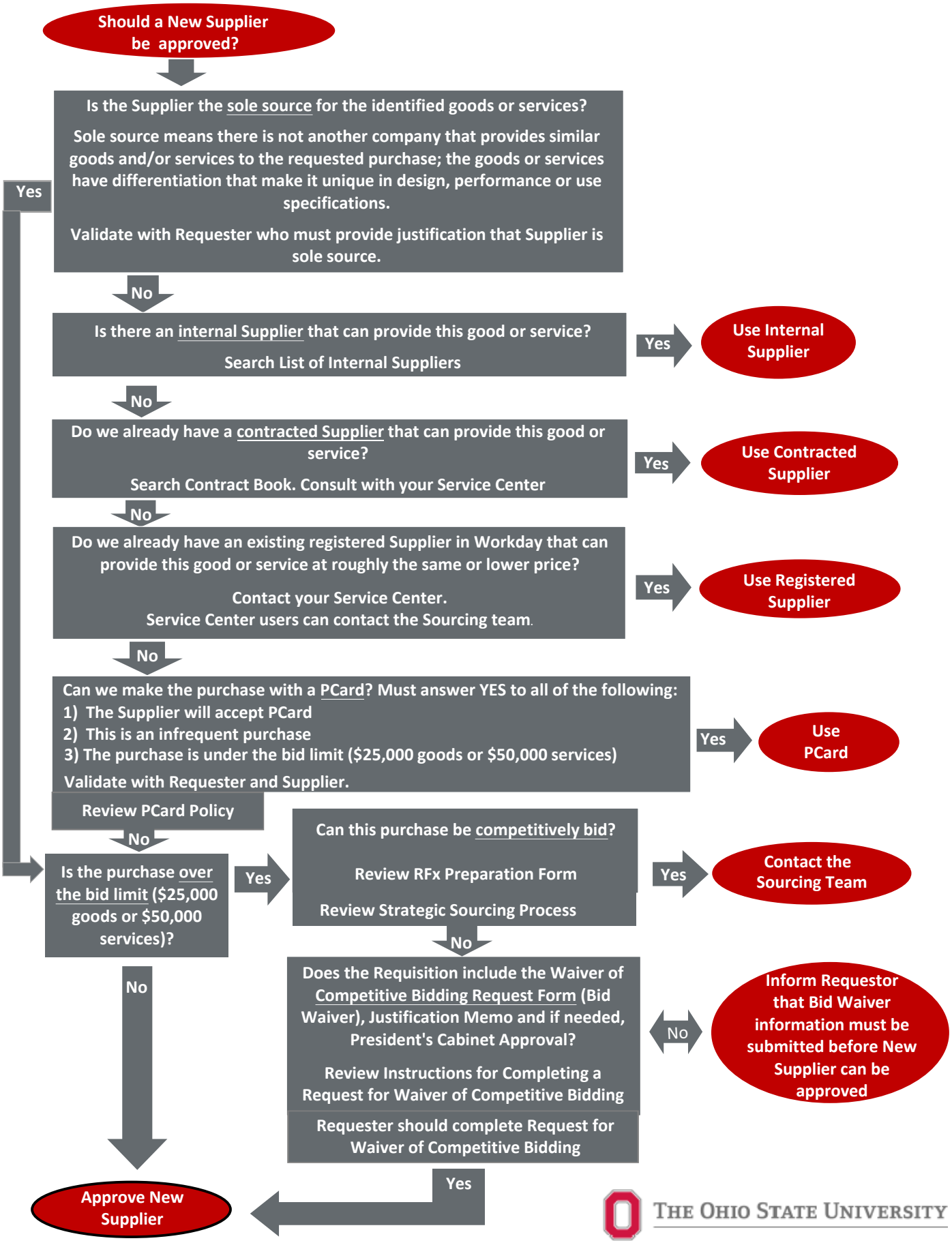
The following decision tree should be used to evaluate whether a new supplier should be approved upon user request.